

© Crown copyright and database rights 2013. Ordnance Survey 100019525



Application No. P13/V1753/FUL

1:1,250 scale



The Ordnance Survey mapping included within this publication is provided by Vale of White Horse District Council under licence from the Ordnance Survey in order to fulfil its public function to act as a planning authority.

Persons viewing this mapping should contact Ordnance Survey copyright for advice where they wish to licence Ordnance Survey mapping for their own use.

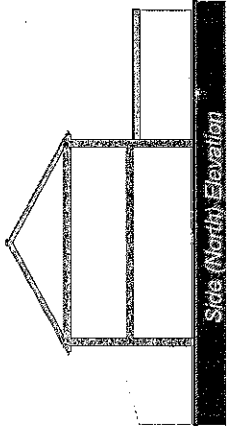

Side (North) Elevation

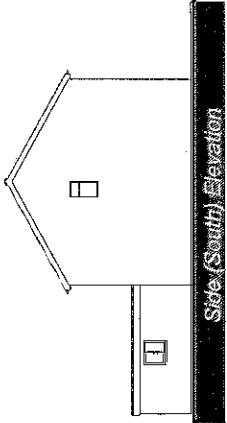

Side (South) Elevation

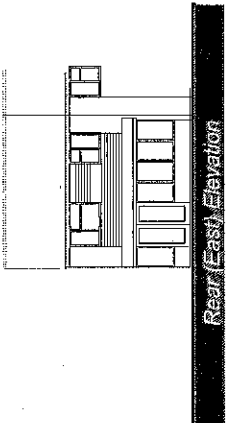

Rear (East) Elevation

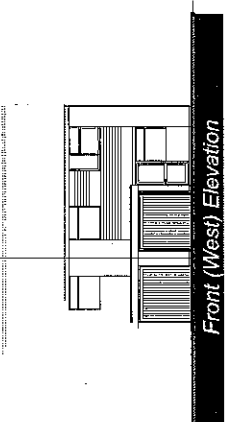

Front (West) Elevation

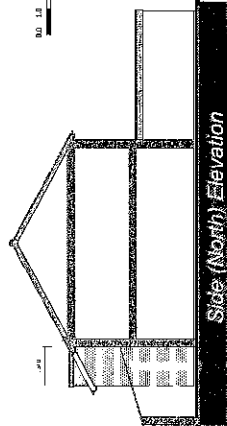

Side (North) Elevation

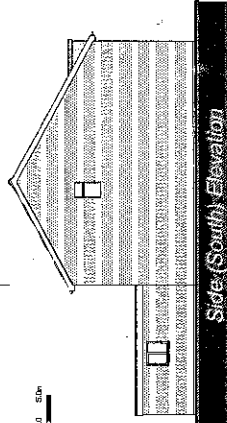

Side (South) Elevation

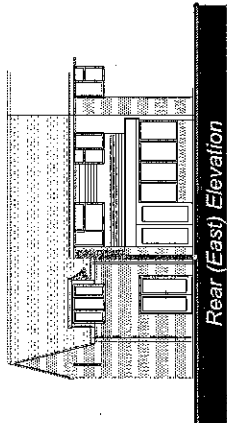

Rear (East) Elevation

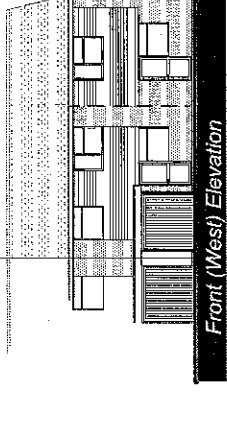

Front (West) Elevation

Existing Elevations

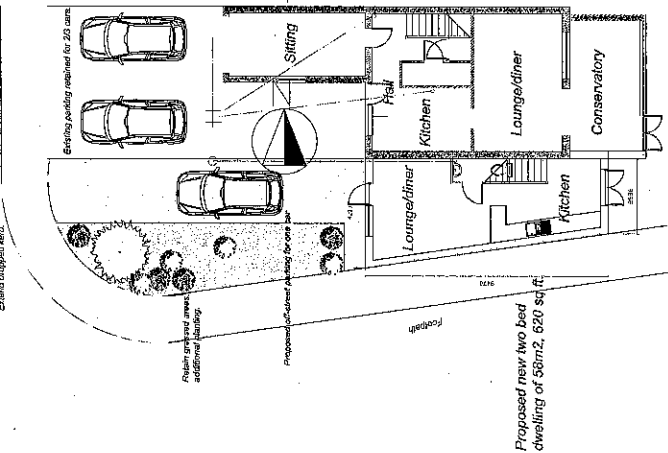

Proposed Ground Floor Plan

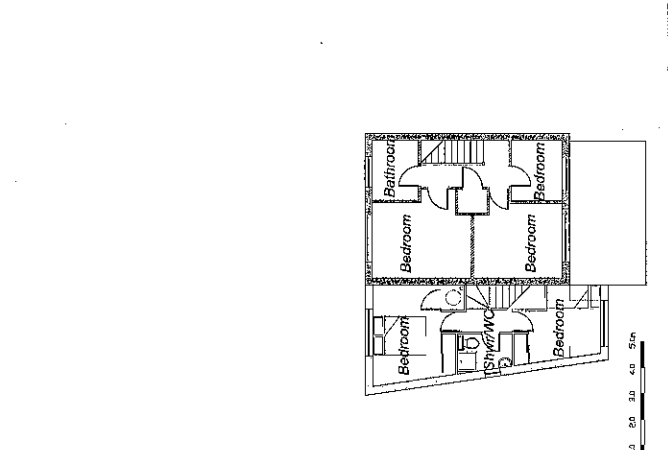

Proposed First Floor Plan

Existing Elevations

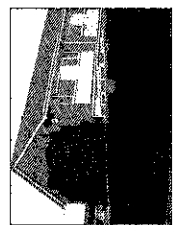
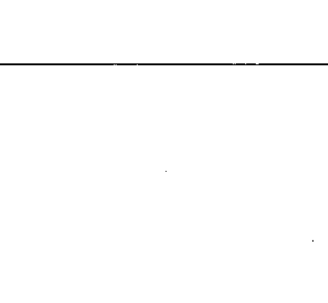
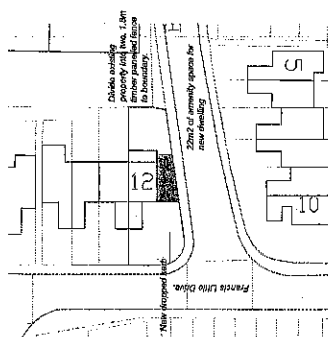

Site Photos

Rev	Notes	Date
A	Floor plans received. Dims added.	Aug 13
<b>ZIGGURAT</b>		
17, Francis Little Drive, Abingdon, Oxon, OX14 3PA		
Tel: 01235 832318 Fax: 01235 832319		
www.ziggurat.co.uk		
DATE	July 2013	
SITE	12 Francis Little Drive, Abingdon, Oxon.	
PROJECT	Attached two bedroom house	
TITLE	Planning, Plans and Elevations, Site and location plans, Photos.	
SCALE	1:100 DWG 13890 01A	